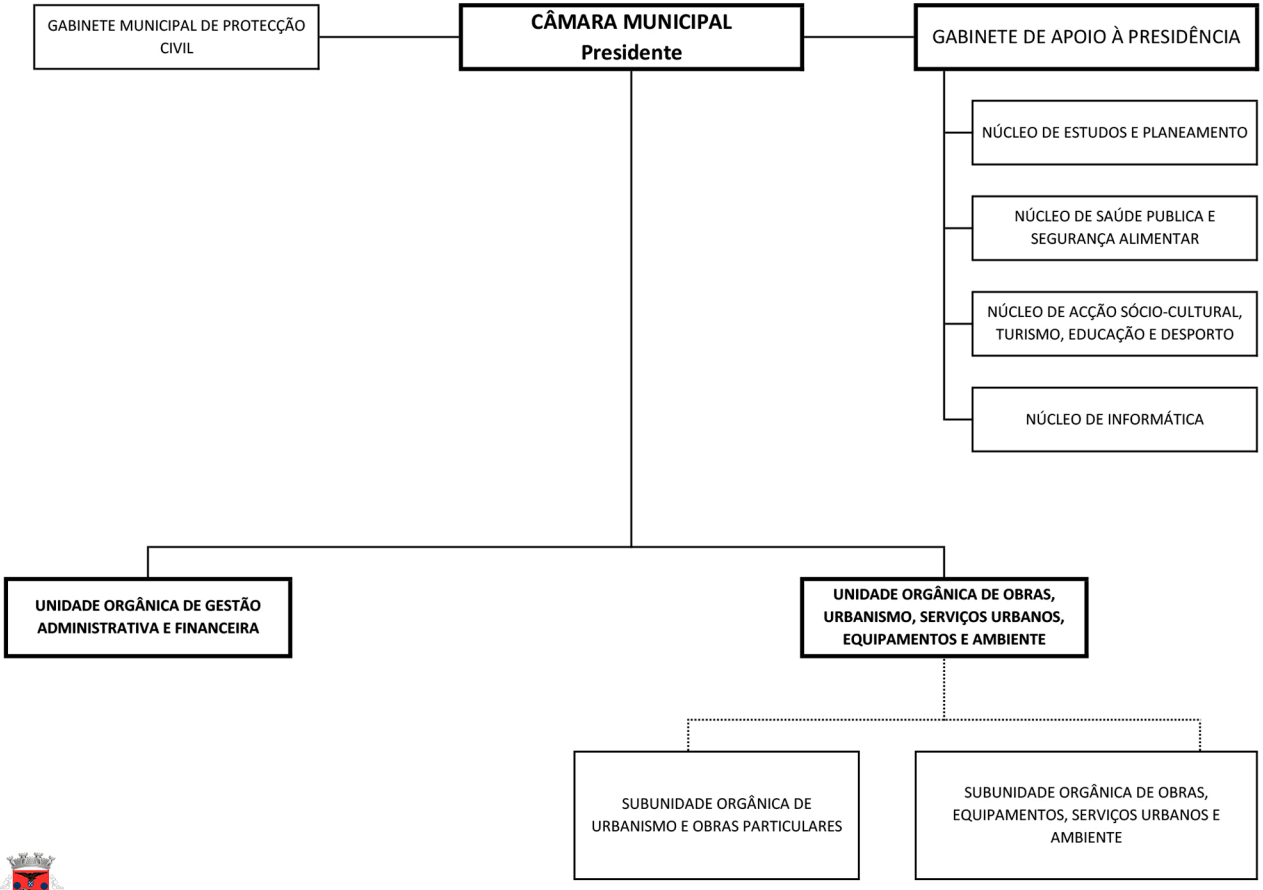ORGANOGRAMA DOS SERVIÇOS MUNICIPAIS DO MUNICÍPIO DE LAJES DAS FLORES